Alleluia. Temporibus illis postquam

Cantoral A (f. 146)
Missale (f. 238v)

In tertio Dominico post Pascha
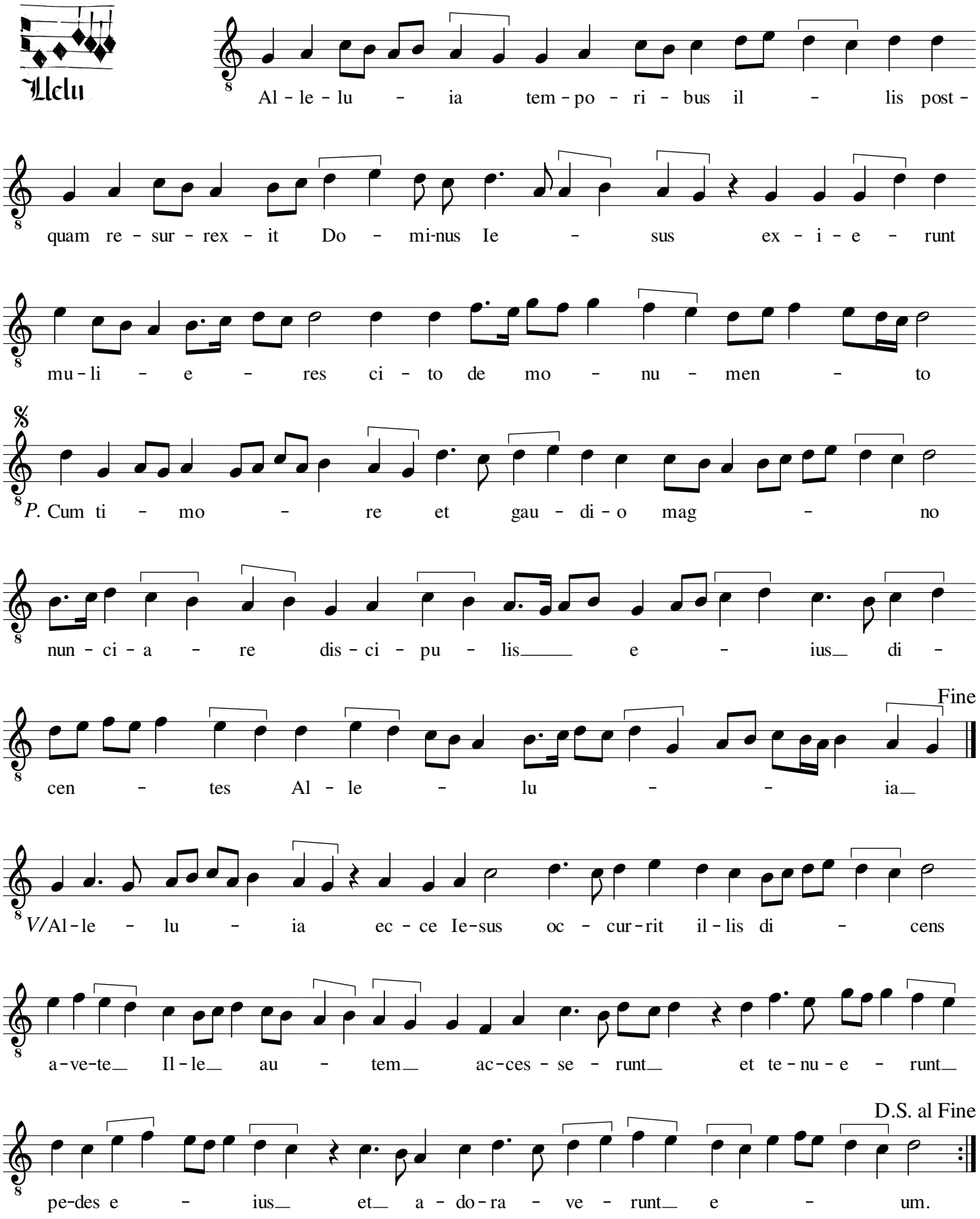
Mt 28:8
Mt 28:9